

RD-21-155
 MRDA B/PP NO. /
 G.N.S. B.N. 28542/84
 PART I
 PART II
 A.P. U.P.

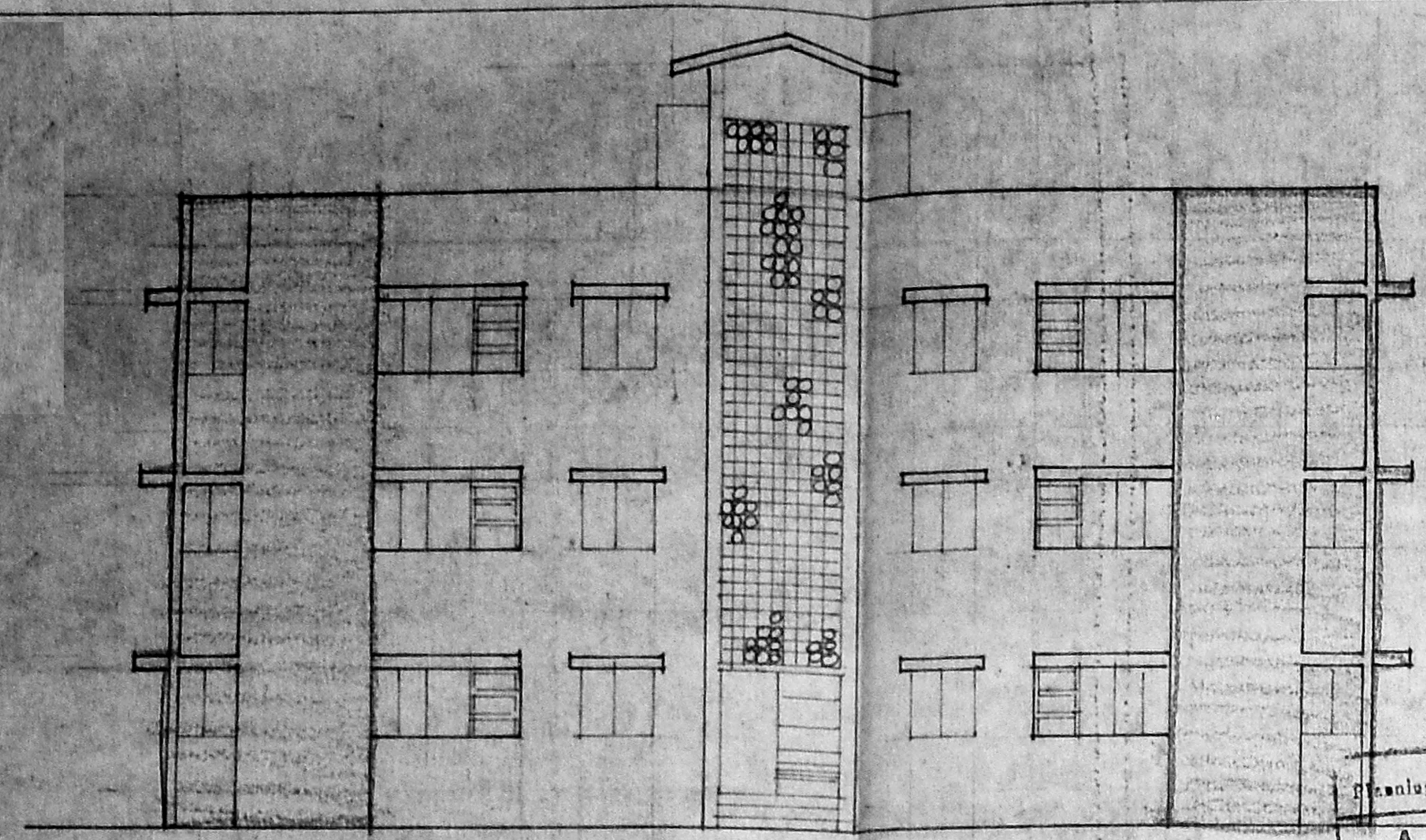

FRONT ELEVATION

D/1844/56/95
 Approved
 SUBJECT TO THE CONDITIONS IN THIS OFFICE LETTER.
 No. 2255/13/95 Date: 13/11/95
 FOR MEMBER SECRETARY
 MADRAS METROPOLITAN
 DEVELOPMENT AUTHORITY
 MADRAS - 600 008

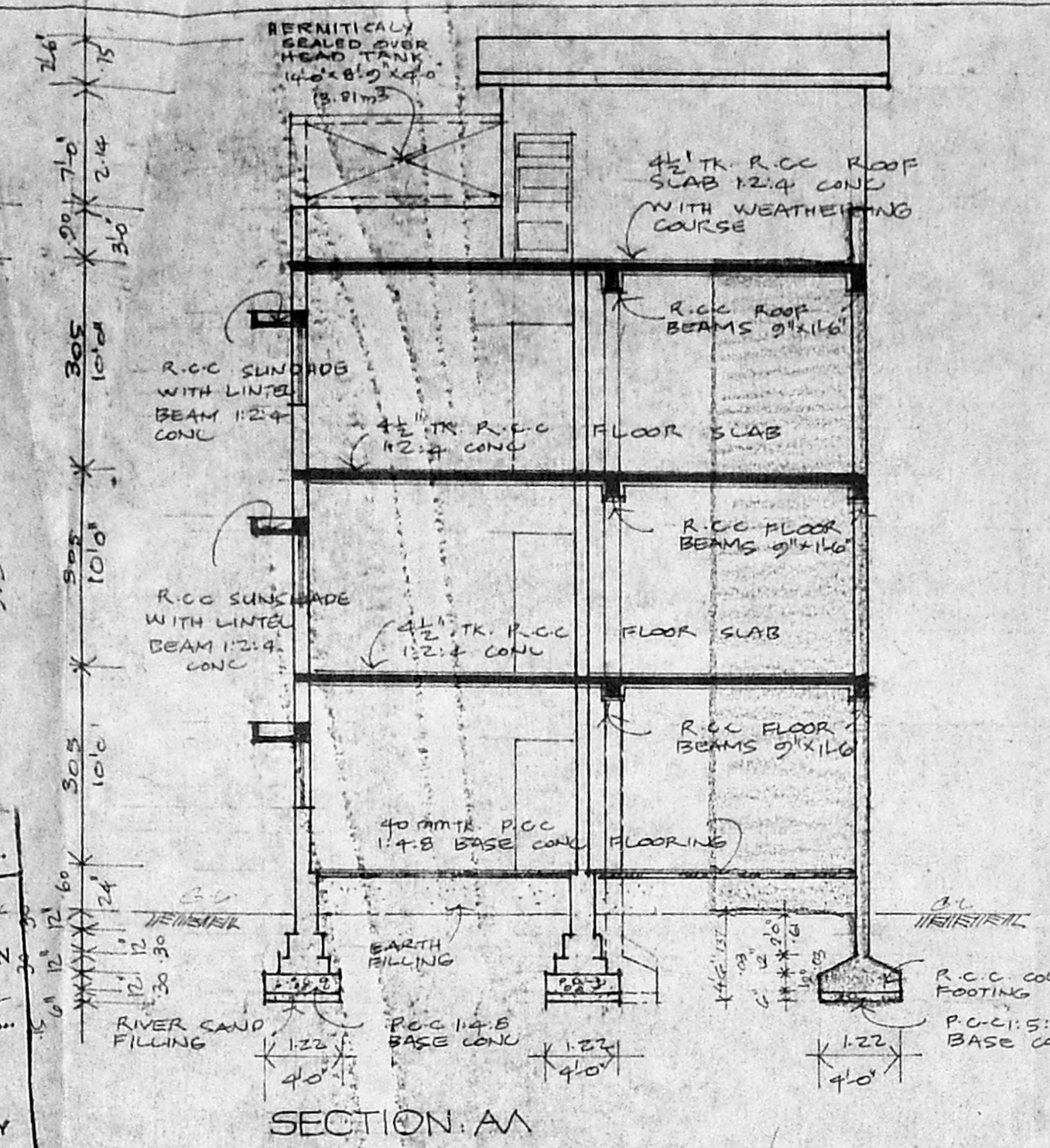

SECTION AA

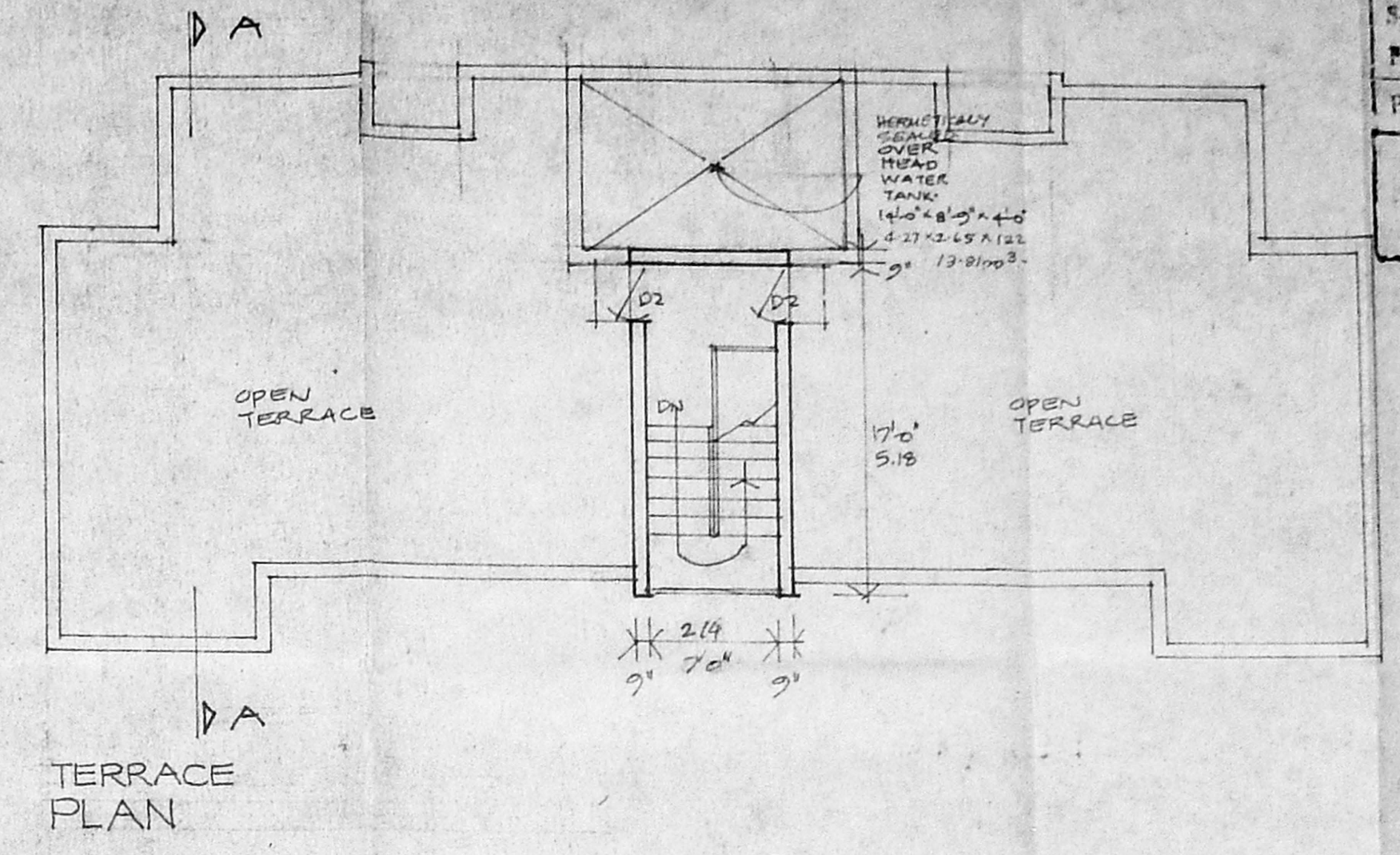

TERRACE PLAN

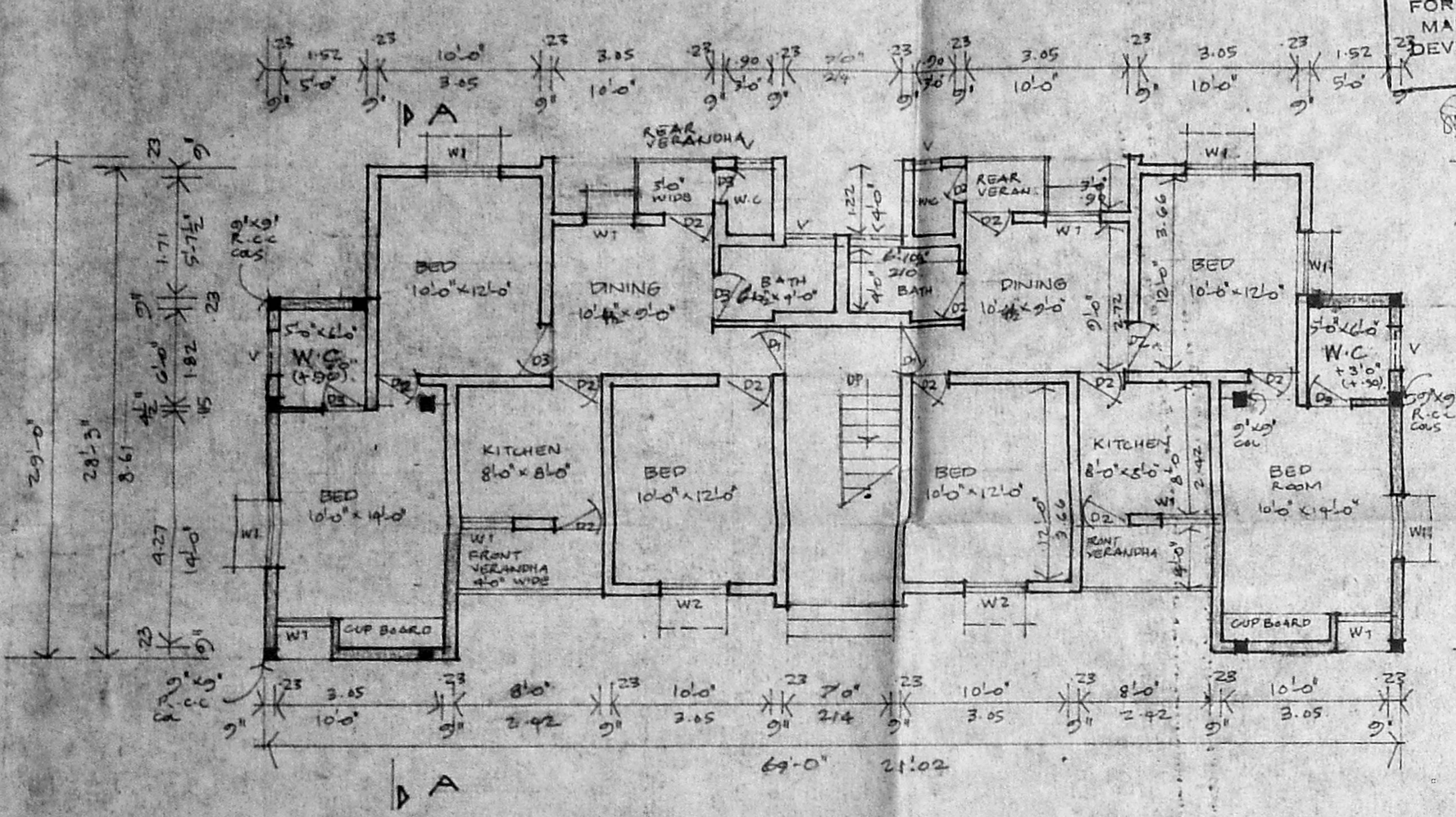

GROUND FLOOR PLAN

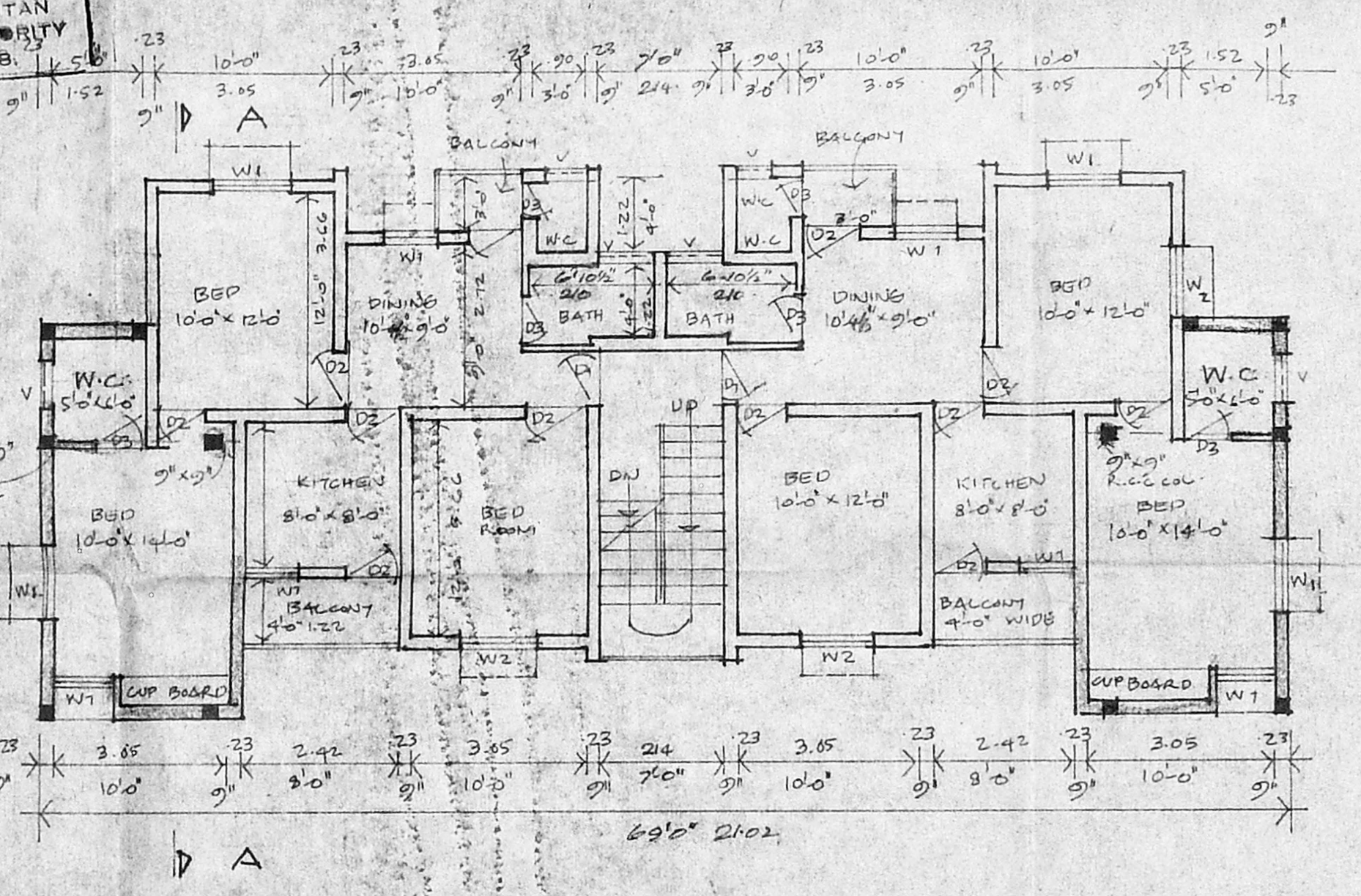

FIRST FLOOR PLAN

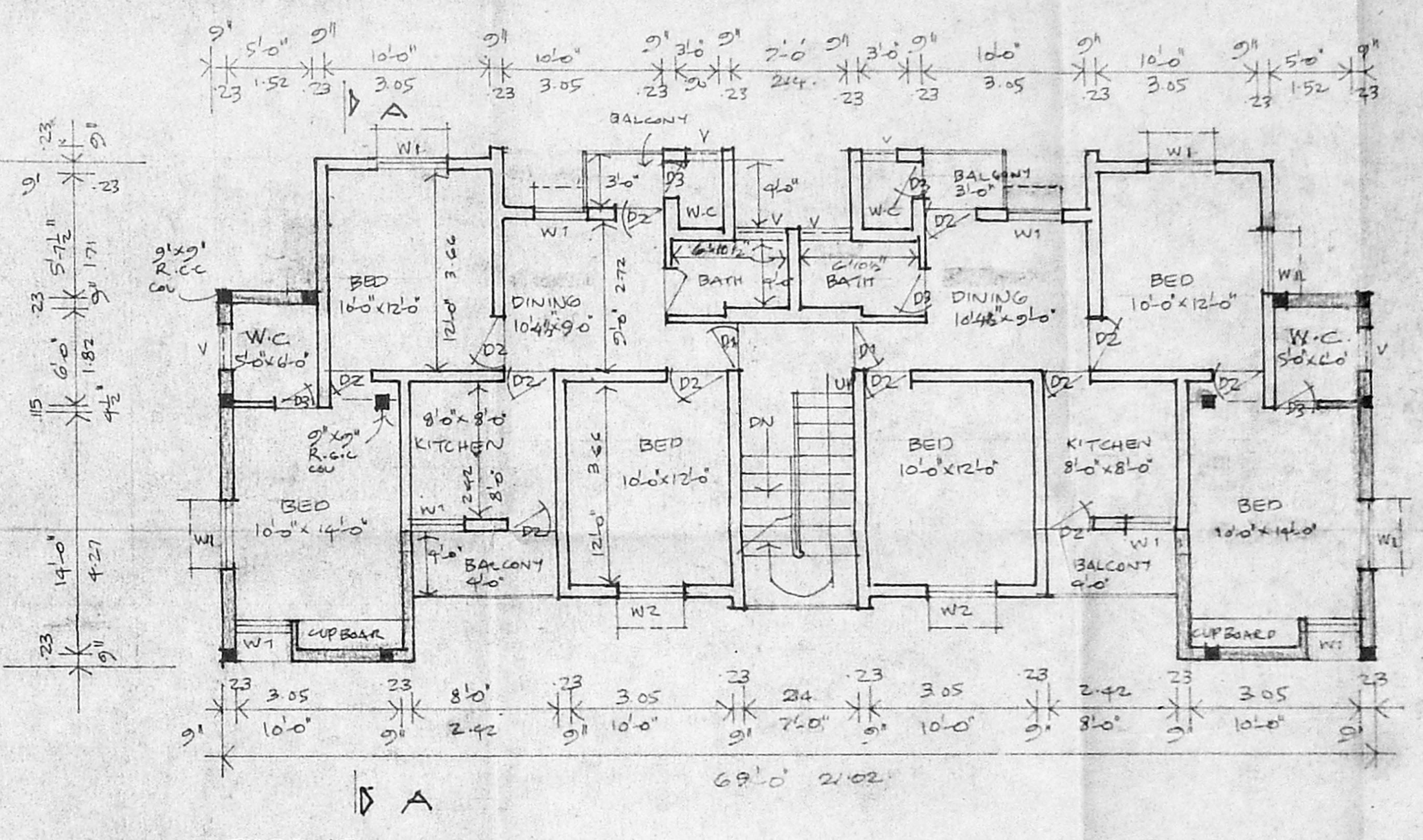

SECOND FLOOR PLAN

JOINERIES.

D1 DOOR	3'3" X 6'6"	100 X 200
D2 DOOR	3'0" X 6'6"	90 X 200
D3 DOOR	2'6" X 6'6"	75 X 200
W1 WINDOW	3'0" X 4'0"	90 X 122
W2 WINDOW	4'0" X 4'0"	122 X 122
V VENTILATOR	3'0" X 3'0"	90 X 90

PROPOSED

ROAD	
BOUNDARIES	
EXISTING	

AREA DETAILS.

EXISTING GROUND FLOOR	1290 SFT	120.00 M ²
PROPOSED GROUND FLOOR	400 SFT	37.20 M ²
EXISTING FIRST FLOOR	1290 SFT	120.00 M ²
PROPOSED FIRST FLOOR	400 SFT	37.20 M ²
EXISTING SECOND FLOOR	1290 SFT	120.00 M ²
PROPOSED FIRST FLOOR	400 SFT	37.20 M ²
EXISTING 6 STAIRCASE HEAD RM.	152 SFT	14.12 M ²
		485.72 SQM

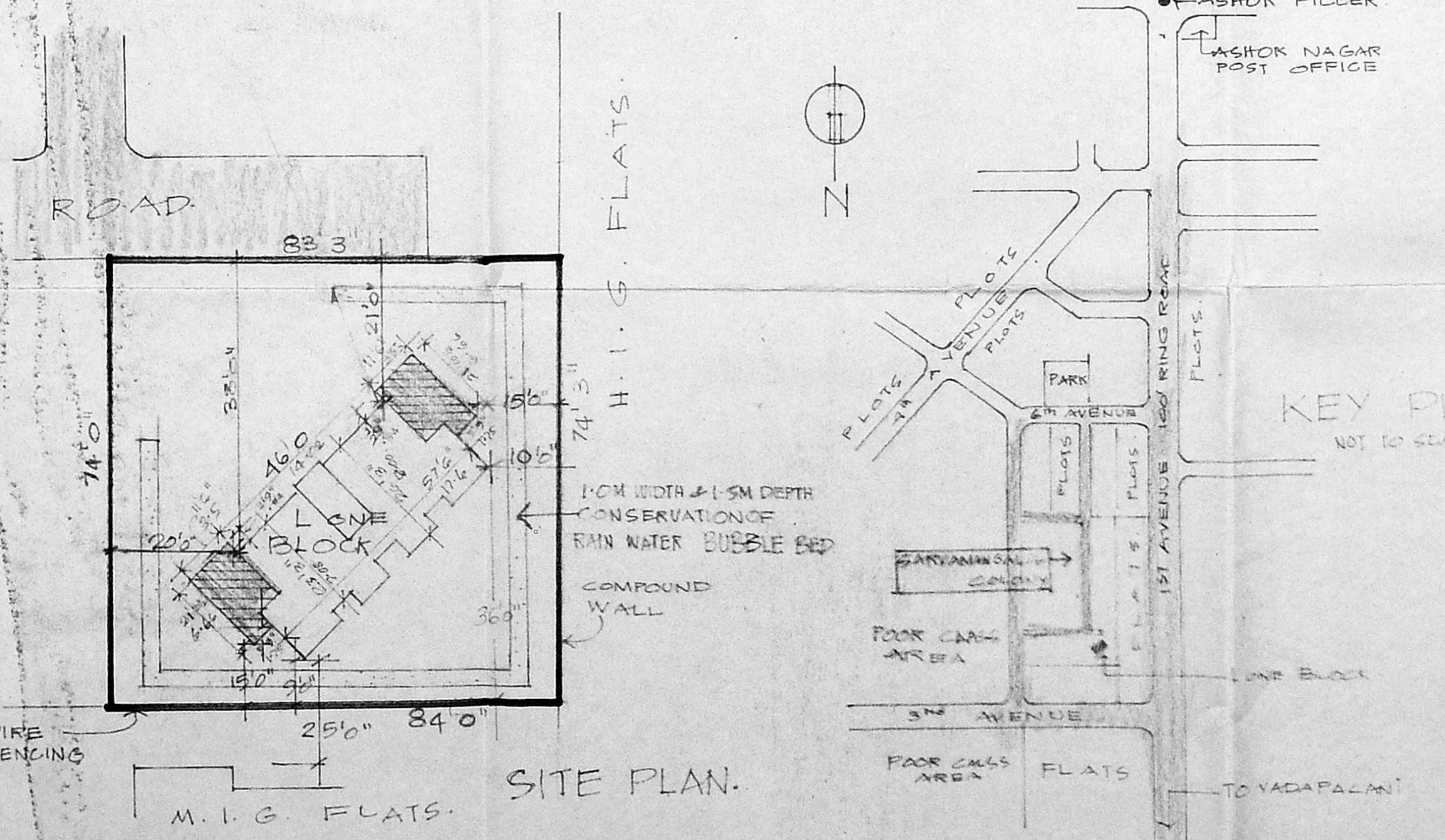

SITE PLAN.

V. Meehan
 P. Jeyapalan
 S. G. Subramanian
 P. Jeyo
 G. SUBRAMANIAN, L.O.E.
 CIVIL ENGINEER
 CLASS I LICENSED SURVEYOR
 CORPORATION OF MADRAS
 LICENSE NO. 135,
 Door Premises No. 152/2,
 Lake View Sallai, West Mambalam,
 Madras, Pin Code 600 033,
 Tel: 4824820

OWNERS
 LICENSED SURVEYOR
 PROPOSED ADDITIONS TO THE EXISTING BUILDING
 L ONE BLOCK
 SARYAMANGALA COLONY IN
 MILITARY LAND SITUATED IN
 T.S. NO. 1 PART BLOCK NO. 81
 SURVEY NO. 20, 31 IN
 KODAMBAKKAM VILLAGE
 ASHOK NAGAR - MADRAS 600088
 SCALE 1:100 OR 1" = 80'